

91

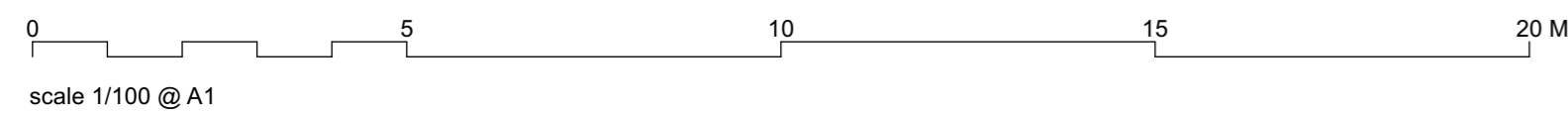

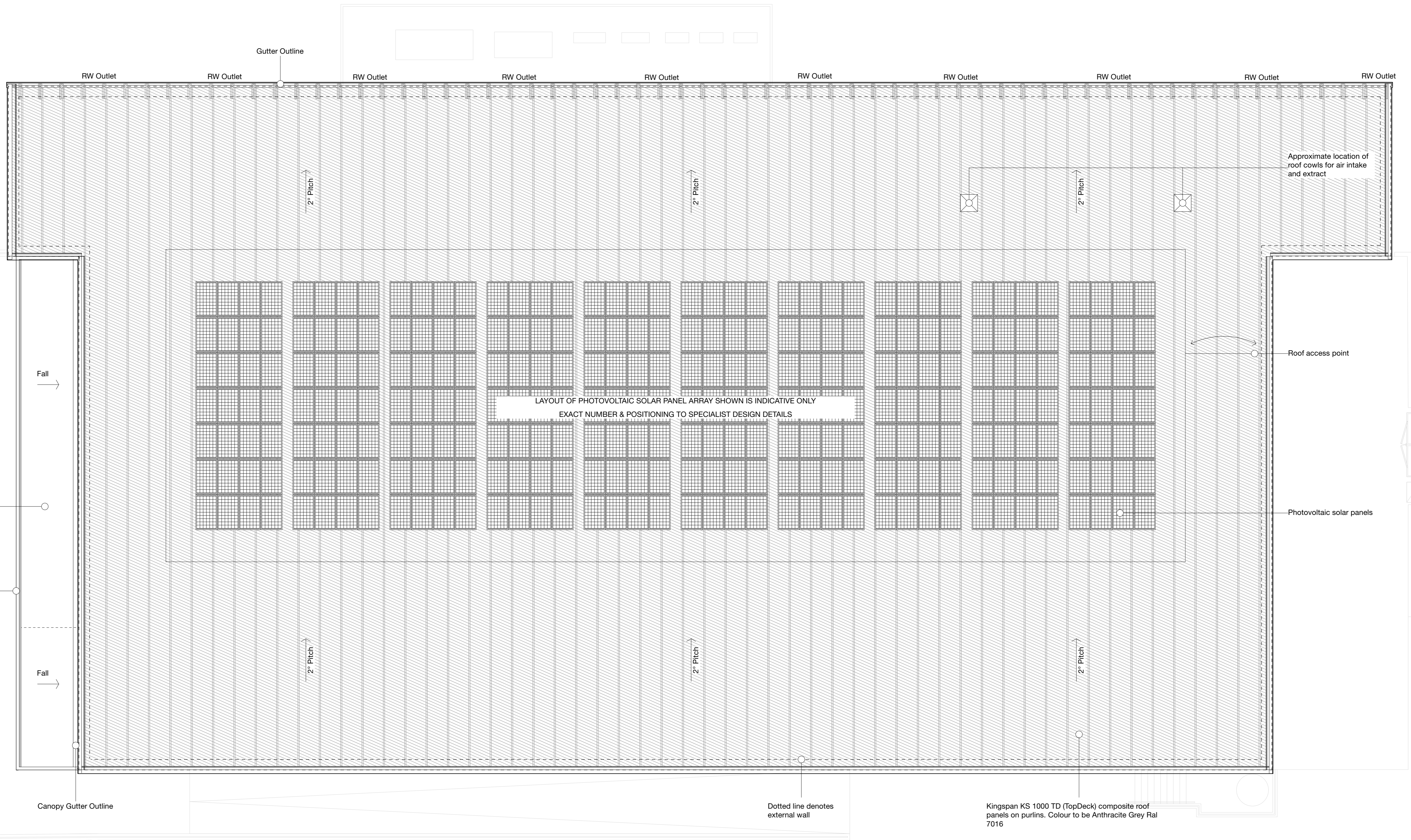

**Kendall Kingscott**  
Chartered Architects  
Chartered Building Surveyors  
Interior Designers  
CDM Services

Gentworth Court, Lime Kiln Close  
Stoke Gifford, Bristol BS34 8SR  
+44 (0)117 931 2062  
www.kendallkingscott.co.uk

Project: **Aldi Winnersh, Gazelle Close**

Client: **Aldi Stores Ltd**

Scale: **1:100** Paper Size: **ISO A1** Filename: **Winnersh Planning v2022.vwx**

P1 09/12/2022 MS MW Drawing Issue

Rev Date By Ap Note

Drawing Title: **Proposed Roof Plan**

Project Number: **201057-1302** Drawing Number: **P1** Revision: **P1**

Date: **Nov 2022** Drawn: **MW** Checked: **MS** Purpose/Status: **PLANNING**

Check all dimensions and levels on site. Check all dimensions and levels on site. The production of amended or updated information from the AEC design information by the user is entirely the responsibility of the user and Kendall Kingscott Ltd shall have no responsibility in respect thereof whatsoever.



This page is intentionally left blank